

WELCOME BACK TO SCHOOL

remind you to apply sun cream in the morning before school and send in a hat where needed.

We are also approaching the time of year where hayfever is on the increase; please ensure you administer antihistamine in the mornings wherever possible if you know your child suffers with hayfever.

Mrs Orsborns Book Recommendation

This week's book recommendation comes from Mrs Orsborn. 'The Last bear' is a story of eleven year old April Wood. When her father is invited to work at a remote island to monitor the weather patterns, April is thrilled at the chance to explore a new place and spend time with her father. Unfortunately, April's father quickly becomes lost in his work and is as distant as he has ever been so she finds herself heading off to explore the island by herself. Despite being told by everyone that no polar bears exist on the island, April is convinced that she has seen something on the horizon and she soon finds herself embarking on the most wonderful of adventures.

This is a breath-taking adventure of friendship, love and about making sure your voice is heard

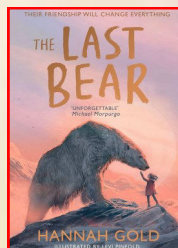

Key Dates –2022/23

Mon 29th Apr -	Year 4 PGL Residential
Mon 6th May -	May Day Bank Holiday
Sun 12th May -	Walk the Wight
Mon 13th May -	SATS week
Fri 24th May -	Break up for May Half Term
Mon 3rd Jun -	Back to school
Tues 4th Jun -	AM - EYFS Sports Day
Weds 5th Jun -	Yr 4, 5, 6 Sports Day
Fri 7th Jun -	Yr1,2,3 Sports Day
Mon 17th Jun -	Back up Yr4,5,6 Sports Day
Wed 19th Jun -	Back up EYFS Sports Day
Fri 21st Jun -	Back up Yr1,2,3 Sports Day
Mon 24th Jun -	Development Day
Weds 3rd Jul -	Year 6 PGL Residential
Thurs 25th Jul -	Last Day of School
Fri 26th Jul -	Development Day

Future Dates

Weds 27th Nov - Development Day

School Meals

School dinners are provided by Chartwells. The cost is £2.75 per day.

The Srinmg/Summer Menu

W/C 22/04 Menu Week 2

Welcome back to the Summer Term! This term will be a long one, jam packed with trips, sports days and activities! We hope you had chance to enjoy some restful time together over the Easter holidays. We hope for nice weather in the coming weeks, with this in mind and as the temperatures increase could we please

Reception Request

Reception are asking for donations of items on the poster



Walk the Wight

Online registration for Schools' Walk the Wight has now closed. However, if you and your child would still like to join Haylands walkers you can join us on the day at 9am at the starting point (Sandown Fairway). You will be asked to make a donation of £10 per adult and £5 per child. Contactless payment options will be available if you don't have cash. We will walk to Shide along the

Please help us!

Wanted

Our playground is feeling a little sad, we would really like some donations of things you might have. Please donate....

- Doll prams and clothes
- Small wheels (kids bike)
- Guttering
- Loose parts (see picture)
- Kids chairs
- Plastic barrels
- Kitchen pots, pans, Spoons etc.
- Tea set



countryside cycle track towards Merstone, past farmland, through Blackwater. We hope lots of you will join us to raise money for a great cause.

Easy Fundraising

Don't forget to help us raise much needed fund for the school by shopping online via Easy Fundraising. More details via this link:

<https://www.easyfundraising.org.uk/causes/haylands-primary-school>

Staffing

We are currently planning staffing for next year, which will be shared with parents/children after the May half term. With this in mind we would like to share with you the sad yet exciting departure of Miss Walker currently teaching in Year 5 who will be leaving us to embark on an adventure travelling to New Zealand. We will be very sad to say goodbye at the end of the summer term.

*This Week's Attendance Stars are
4A with 99.1% Attendance!
Well done!*



School Attendance

Class	This Week
RA	95%
RB	97.9%
1A	93.1%
1/2A	93.3%
2A	97.4%
3A	97.2%
3B	98.3%
4A	99.1% 
4B	92.1%
5A	91.8%
5B	98.7%
6A	96.8%
6B	98.2%

School Start Times:

Doors open at **8.30am** and register is taken promptly at **8.40am**.

It is **essential** children are in time for registration and ready to start the day in a timely manner.

School ends at 3.10pm—please arrive promptly to collect.



Minutes Late - The number of late arrivals after the register closed this week has meant that **191 minutes** of learning have been lost! Please remember school starts at 8.40 promptly.

Whole School Attendance: 96%

Target: 96%

Please remember to call or email school on **563372** or admin@haylands.iow.sch.uk by **9.00am** if your child is absent AND follow this up with a letter.

If you email in this will count as your absence note so no need to follow up.

Regular meetings are held with the Education and Inclusion Assistant who monitors attendance.

If a letter is not received the absence will remain unauthorised.

Isle of Wight School Terms And Holidays 2023 – 2024

Determined programme of school term and holiday dates for county and controlled schools for the academic year 2023/24

SEPTEMBER 2023					
M	28	★	11	18	25
T	29	5	12	19	26
W	30	6	13	20	27
T	31	7	14	21	28
F	★	8	15	22	29
S	2	9	16	23	30
S	3	10	17	24	

OCTOBER 2023					
M	2	9	16	23	30
T	3	10	17	24	31
W	4	11	18	25	
T	5	12	19	26	
F	6	13	20	27	
S	7	14	21	28	
S	1	8	15	22	29

NOVEMBER 2023					
M	★	13	20	27	
T	7	14	21	28	
W	1	8	15	22	29
T	2	9	16	23	30
F	3	10	17	24	
S	4	11	18	25	
S	5	12	19	26	

DECEMBER 2023					
M		4	11	18	25
T		5	12	19	26
W		6	13	20	27
T		7	14	21	28
F	1	8	15	22	29
S	2	9	16	23	30
S	3	10	17	24	31

JANUARY 2024					
M	1	8	15	22	29
T	2	9	16	23	30
W	3	10	17	24	31
T	4	11	18	25	
F	5	12	19	26	
S	6	13	20	27	
S	7	14	21	28	

FEBRUARY 2024					
M	5	12	19	26	
T	6	13	20	27	
W	7	14	21	28	
T	1	8	15	22	29
F	2	9	16	23	
S	3	10	17	24	
S	4	11	18	25	

MARCH 2024					
M		4	11	18	25
T		5	12	19	26
W		6	13	20	27
T		7	14	21	28
F	1	8	15	22	29
S	2	9	16	23	30
S	3	10	17	24	31

APRIL 2024					
M	1	8	15	22	29
T	2	9	16	23	30
W	3	10	17	24	
T	4	11	18	25	
F	5	12	19	26	
S	6	13	20	27	
S	7	14	21	28	

MAY 2024					
M	6	13	20	27	
T	7	14	21	28	
W	1	8	15	22	29
T	2	9	16	23	30
F	3	10	17	24	31
S	4	11	18	25	
S	5	12	19	26	

JUNE 2024					
M	3	10	17	★	
T	4	11	18	25	
W	5	12	19	26	
T	6	13	20	27	
F	7	14	21	28	
S	1	8	15	22	29
S	2	9	16	23	30

JULY 2024					
M	1	8	15	22	29
T	2	9	16	23	30
W	3	10	17	24	31
T	4	11	18	25	
F	5	12	19	★	
S	6	13	20	27	
S	7	14	21	28	

AUGUST 2024					
M	5	12	19	26	
T	6	13	20	27	
W	7	14	21	28	
T	1	8	15	22	29
F	2	9	16	23	30
S	3	10	17	24	31
S	4	11	18	25	



STAFF DEVELOPMENT DAY

Spring/Summer School Dinner Menu

		<h1>WEEK 2</h1>				W/C: 22/04, 13/05, 10/06, 01/07, 22/07, 16/09, 07/10					
		MONDAY		TUESDAY		WEDNESDAY		THURSDAY		FRIDAY	
SPRING/SUMMER 2024	HOT SPECIALS	Cheese and Tomato Pizza🌱 Served with Potato Wedges		Beef Bolognese🍖🍷🌱 Served with Wholewheat Pasta		Roast Pork Served with Roast Potatoes and Gravy		Butter Chicken Curry🍛🍛 Served with Wholegrain Rice		Southern Fried Chicken Served with Chips	
		Vegetarian Bolognese🌱🍷🍷 Served with Wholewheat Pasta		Veggie Burrito🌱🍷🍷		Quorn Roast🌱 Served with Roast Potatoes and Gravy		Macaroni Cheese🌱		Veggie Fingers🌱 Served with Chips	
	JACKET POTATO	Jacket Potatoes🍷🌱 with a choice of hot and cold fillings		Jacket Potatoes🍷🌱 with a choice of hot and cold fillings, including Salmon Mayonnaise🐟		Jacket Potatoes🍷🌱 with a choice of hot and cold fillings		Jacket Potatoes🍷🌱 with a choice of hot and cold fillings		Jacket Potatoes🍷🌱 with a choice of hot and cold fillings	
	Tomato Pasta Fresh, homemade tomato and basil sauce with penne pasta 🌱🍷										
	All main meals are served with two vegetables										
	DESSERT	Chocolate Cookie		Carrot, Orange and Sultana Slice🍌🍷		Orange Jelly		Chocolate Shortbread with Fruit🌱		Orange Drizzle	
<div><div>AVAILABLE EVERY DAY Water, salad, freshly baked bread, yoghurt & fresh fruit</div><div><div>🌱 Vegetarian</div><div>🐟 Oily Fish</div><div>🍷 Wholegrain</div><div>🍏 Fruity!</div><div>🍷 Nutritionist's Choice</div></div></div>											
<small>Our menu is subject to change. Please be assured that all notified medical diets and allergy requirements will be safely catered for.</small>											

Adult Community Learning are pleased to launch their new summer programme of workshops and courses ranging from maths, ICT, Art, Craft, and Wellbeing, plus a wide range of FREE short online courses.

If you are interested in developing your skills further, perhaps to retrain or return to work, why not book a careers appointment with our information, advice, and guidance professional? She will tailor the appointment to your needs and can offer you help with CV writing, covering letters, application forms or support you with career changes, redundancy, education, and training.

Our ICT suite is also open every Friday 9.30am to 12.30pm (term time only), for anyone wishing to access online learning or get support from a tutor.

For more information and to book, head over to our website www.iow.gov.uk/ACLCourses, call our office on 01983 817280 or pop into The Learning Centre, Westridge, Ryde.

TAPNELL
FARM PARK

SUMMER

SEASON PASSES

Valid from 23rd March to 3rd November 2024

TRANSFERABLE ADULT SEASON PASS WHEN ACCOMPANYING A CHILD SEASON PASS HOLDER!

£40 PER PERSON

ALL WEATHER INDOOR & OUTDOOR PLAY!



Full details and to purchase (online only)
www.tapnellfarm.com/play

see website for full T&C's



Isle of Wight Wellbeing Service: Workshop List SUMMER TERM: April / May

DATE	COURSE NAME	TIME
15.04.24	What's Behind the Behaviour	11:30am
16.04.24	Child to Parent Violence and Aggression	9:30am
16.04.24	Boundaries and Expectations	11:30am
17.04.24	Navigating Neurodivergence	9:30am
17.04.24	Supporting the anxious child	9:30am
17.04.24	What's Behind the Behaviour	6:00pm
19.04.24	Boundaries and Expectations	4:30pm
19.04.24	Navigating Neurodivergence	6:00pm
22.04.24	Child to Parent Violence and Aggression	11:30am
23.04.24	Boundaries and Expectations	9:30am
23.04.24	Navigating Neurodivergence	11:30am
24.04.24	Child to Parent Violence and Aggression	6:00pm
30.04.24	What's Behind the Behaviour	9:30am
01.05.24	Supporting the anxious child	9:30am
01.05.24	Navigating Neurodivergence	6:00pm
06.05.24	What's Behind the Behaviour	11:30am
07.05.24	Navigating Neurodivergence	9:30am
08.05.24	Boundaries and Expectations	9:30am
08.05.24	Child to Parent Violence and Aggression	6:00pm
13.05.24	Child to Parent Violence and Aggression	11:30am
14.05.24	Child to Parent Violence and Aggression	9:30am
14.05.24	Navigating Neurodivergence	11:30am
15.05.24	Supporting the anxious child	9:30am
15.05.24	What's Behind the Behaviour	6:00pm
20.05.24	Boundaries and Expectations	11:00am
21.05.24	Boundaries and Expectations	9:30am
22.05.24	What's Behind the Behaviour	9:30am
22.05.24	Boundaries and Expectations	6:00pm

To reserve your place on any of the above courses, please email mitch.burson@iow.gov.uk



Isle of Wight Wellbeing Service: Workshop List SUMMER TERM: June / July

DATE	COURSE NAME	TIME
03.06.24	What's Behind the Behaviour	11:30am
04.06.24	Navigating Neurodivergence	11:30am
05.06.24	What's Behind the Behaviour	6:00pm
10.06.24	Boundaries & Expectations	11:00am
11.06.24	What's Behind the Behaviour	9:30am
12.06.24	Supporting the anxious child	9:30am
12.06.24	Child to Parent Violence and Aggression	6:00pm
17.06.24	Child to Parent Violence and Aggression	11:30am
18.06.24	Navigating Neurodivergence	9:30am
19.06.24	Navigating Neurodivergence	6:00pm
25.06.24	Boundaries and Expectations	9:30am
26.06.24	Supporting the anxious child	9:30am
26.06.24	Boundaries and Expectations	6:00pm
01.07.24	Child to Parent Violence and Aggression	11:00am
02.07.24	What's Behind the Behaviour	11:30am
03.07.24	Boundaries and Expectations	9:30am
03.07.24	Navigating Neurodivergence	11:00am
03.07.24	Child to Parent Violence and Aggression	6:00pm
08.07.24	Boundaries and Expectations	6:00pm
09.07.24	Navigating Neurodivergence	6:00pm
10.07.24	What's Behind the Behaviour	9:30am
10.07.24	Supporting the anxious child	9:30am
10.07.24	Boundaries and Expectations	11:00am
10.07.24	What's Behind the Behaviour	6:00pm
12.07.24	Navigating Neurodivergence	9:30am
24.07.24	Supporting the anxious child	9:30am

To reserve your place on any of the above courses, please email mitch.burson@iow.gov.uk

SANDOWN SUNDAY SOCCER



INTRODUCING OUR FUN FOOTBALL SESSION AT THE BAY PRIMARY SCHOOL SANDOWN!

OUR FUN SESSION WILL BE:

Every Sunday 10am-12pm
at The Bay Primary School,
Winchester Park Road, Sandown.
£6 for the 2 hours per child.

To Book: Text your child's
name, school, year group
and parent name
to **07594 389531**

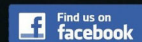

Sandown Soccer - Isle of Wight



NATUREZONES SPRING COMPETITION

Naturezones Wildlife Education Trust (NWET) is a ten acre wildlife field study centre and a Living Natural History Museum in Blackwater. It is a "not for profit" organisation dedicated to educating visitors in the importance of sustaining and creating wildlife habitats as part of the Island's ecology; increasing Biodiversity and nurturing the environment.

Your mission:

Using recycled materials make something for a wildlife garden

What will you make?

Will it be a habitat, a feeder or perhaps a planter
What materials will you use?



What aspect of nature
will inspire you?

3 Prizes, one for each category

1. Most learnt while creating the item (what is it for?)
2. Most creative use of recycled materials
3. Greatest increase in effort



WIN a years pass to
Naturezones, a hot drink
& sweet treat for 4.

Please deliver your entries to Naturezones on the following dates between 10.30 am and 4.30pm

On either May 21st or May 23rd

Families of the children will be able to visit Naturezones during the Recycological event on
Sunday 26th May

SOVEREIGN



LOTTERY FUNDING



COMMUNITY
FUND



Nature Information Point
Where to go... what to see
on the Isle of Wight

Some Ideas

Sping Competition '24



ASPIRE PACT PARENTS AND CARERS TOGETHER

Come along to our 'Pop in and Ask' Family Hubs
drop-in session!



Find out about our services

Give us your views!

Children welcome

Monday 3rd June 2024
12.30-2.30pm
Ryde Family Hub
George St
Ryde
PO33 2JF

Relevant for expectant
parents and parents/carers
of children who are:
Babies
Toddlers
Pre-schoolers

BARNARD'S

The Barnardos Family Centre team
will be available to chat to

Find out more



familyinfohub.iow.gov.uk



IWFfamilyinfohub



rosie@aspireryde.org.uk



Interested Playing Cricket ALL STARS AND DYNAMO CRICKET SESSIONS

AT
Ryde Cricket Club,

Harding Shute, (just after the Tesco Roundabout)

All Sessions are delivered by a DBS Checked and ECB qualified coaches.

ALL STARS CRICKET provides a fantastic first experience for all children aged 5-8 years old where they're guaranteed 8 weeks of jam-packed fun, activity and skills development. Please book via this link or search Ryde Cricket Club All Stars on the ECB Website. <https://ecb.clubspar.uk/AllStars/BookCourse/1d32dd4d-1473-4173-84ee-585d075eb459>

Day: Every Friday starting 3rd May for 8 weeks finishing 21st June.
Time: 5.00pm - 5.45pm.

DYNAMOS CRICKET - provides a fantastic next step for all those graduating from All Stars Cricket and the perfect introduction for all 8-11 year-olds new to the sport! Please book via this link or search Ryde Cricket Club Dynamos on the ECB Website - <https://ecb.clubspar.uk/Dynamos/BookCourse/e211e8a8-ee09-469e-b157-9945bd05cb42>
Girls only course - <https://ecb.clubspar.uk/Dynamos/BookCourse/7c7bdc6c-6b3a-462f-bbe2-a4fc088990c>
Mixed Course - <https://ecb.clubspar.uk/Dynamos/BookCourse/7c7bdc6c-6b3a-462f-bbe2-a4fc088990c>

Day: Every Friday starting 3rd May for 8 weeks finishing 21st June.
Time: 6.00pm - 7.00pm.

For more information on cricket at Ryde CC, including Adult, teams for boys and GIRLS at U11, & U15 age groups, please contact:

Andy Day on 07970 009 509 or E-mail: Andyday77@live.co.uk or visit our website rydecc.play-cricket.com

A Parent's Guide to Cyberbullying

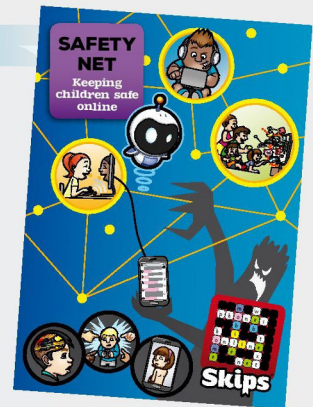

Many young people who are victims of cyberbullying suffer in silence.

They feel they can't turn to parents or a trusted adult for support as they fear they may get in trouble or have their devices taken away from them. It can carry on all day, all evening and all weekend for the world to see, causing a lot of emotional stress to the victim and their family.



scan the QR code with your phone's camera for Parent Guides on how to help keep your children safe online



It can very quickly lead to the victim feeling trapped, scared and vulnerable to grooming and blackmail.

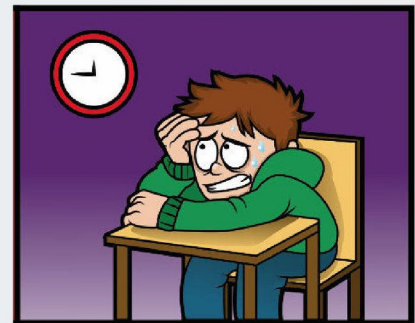

Online safety is when young people know who they can tell if they feel upset by something that has happened online.

Parents please contact your school to enquire attending their next e-safety workshop or have any concerns.

Working with Home Office 'PREVENT', The Police and Crime Commissioner and Children's Safeguarding Partnerships to help keep children safe online.

Skips Educational Email: info@skipsed.com Tel: +44 121 227 1941

Developed in partnership with

